

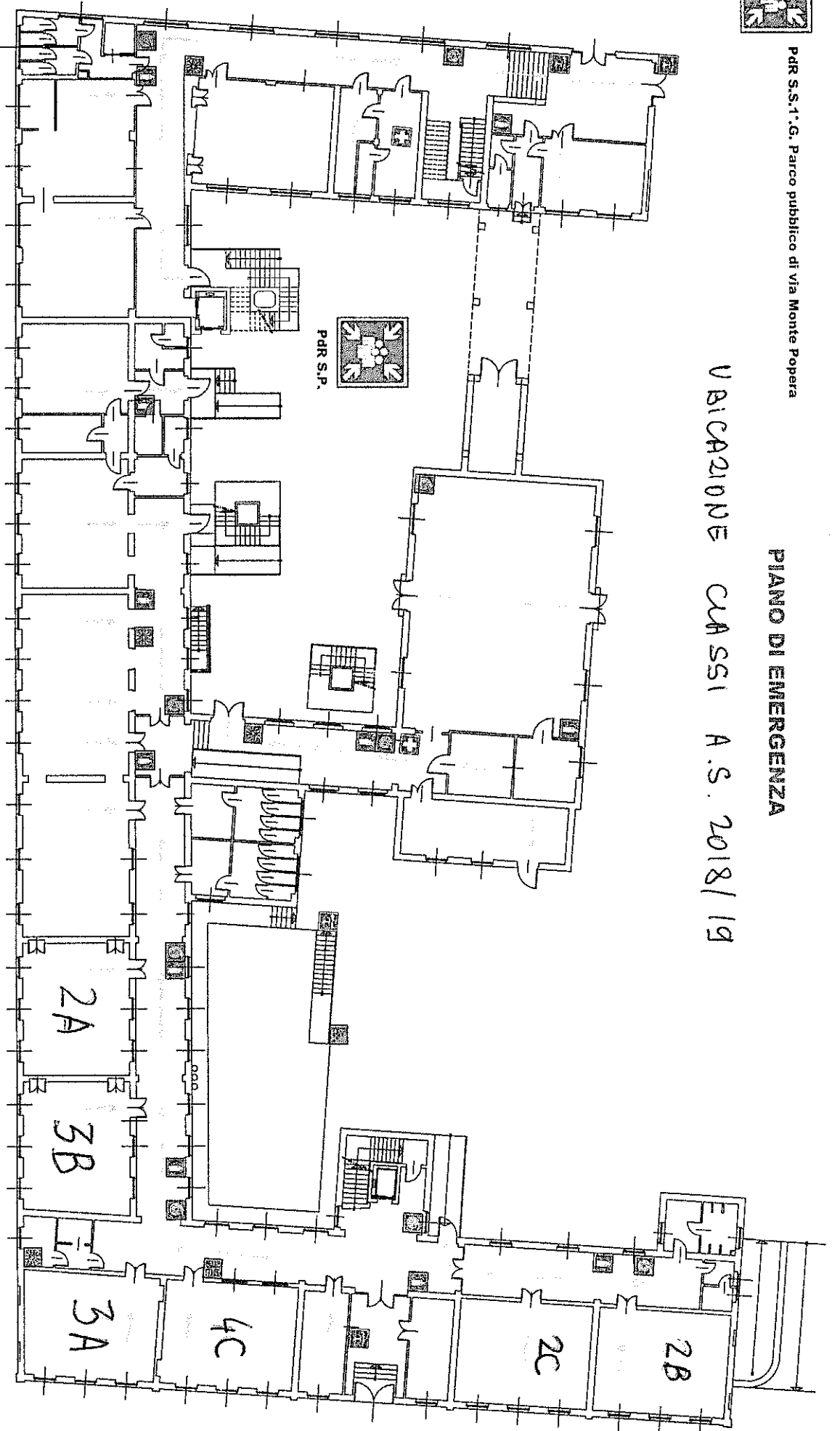







PDR S.S.1.G. Parco pubblico di via Monte Popera

### PIANO DI EMERGENZA

UBICAZIONE CLASSI A.S. 2018/19



#### Legenda:

-  Estintore
-  Cassette di Pronto Soccorso
-  Pulsante d'Emergenza
-  Lancia Antincendio
-  Punto di Raccolta
-  Via di Fuga
-  Valvola d'Intercettazione del Combustibile
-  Allarme Antincendio

Istituto Comprensivo Statale "Pasquale Sottocorno"

Pianta Piano Rialzato

Redazione D.P.R. :  
**STUDIO AGICOM S.R.L.**  
 Via XXV Aprile, 12 - 20070 SAN ZENONE AL LAMBRO(MI)  
 Tel. 02 90801324 Fax 02 700527180  
[info@agicomstudio.it](mailto:info@agicomstudio.it)  
[www.agicomstudio.it](http://www.agicomstudio.it)

STUDIO TECNICO LEGALE  
**CORBELLINI**  
Studio NITCOM S.p.A.

**PIANO DI EMERGENZA**

UBICAZIONE CLASSI A.S. 2018/19

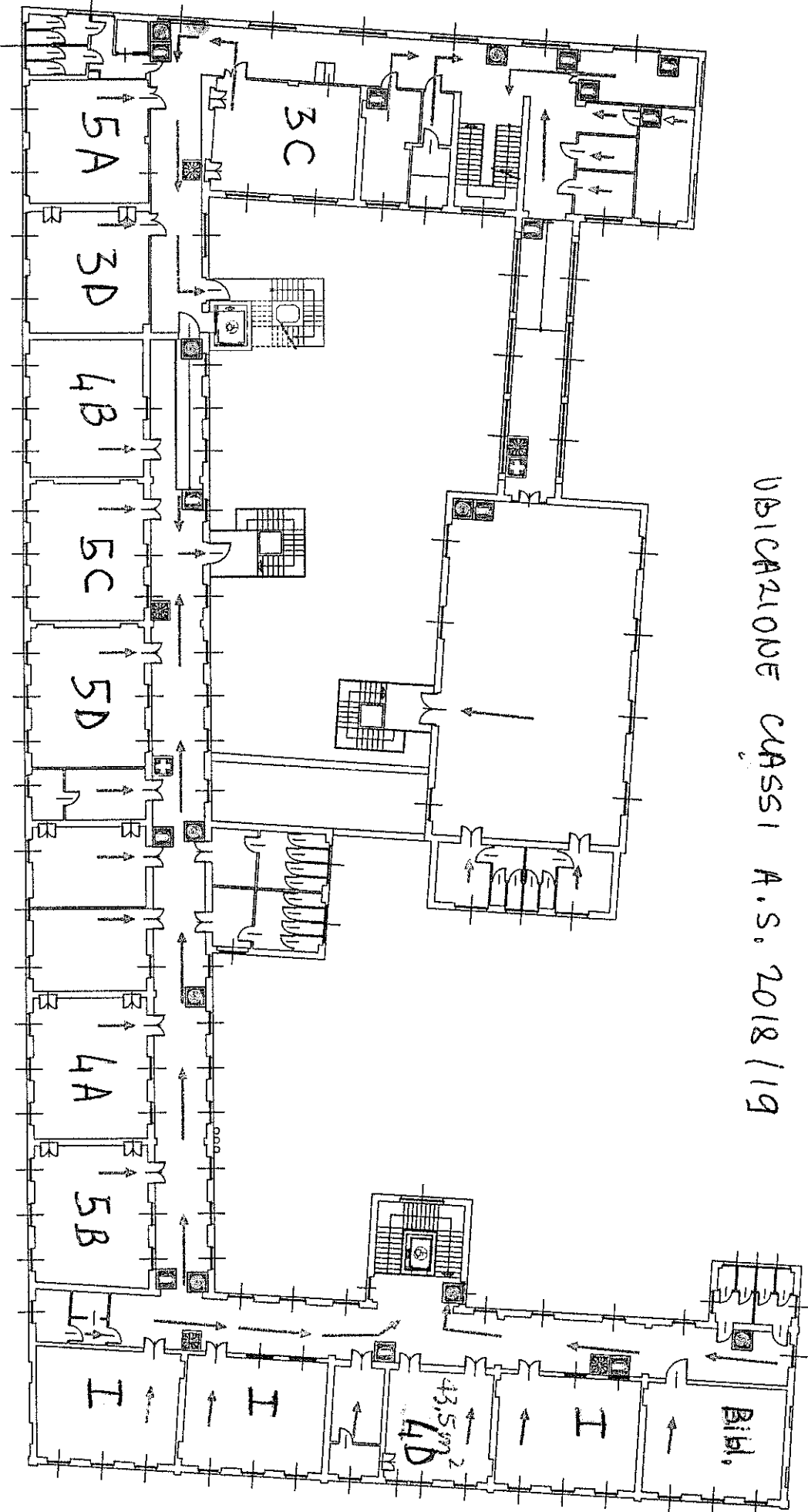

**Legenda:**

-  Estintore
-  Cassetta di Pronto Soccorso
-  Allarme Antincendio
-  Lancia Antincendio
-  Via di Fuga

**Istituto Comprensivo Statale "Pasquale Sottocorno"**

**Planta Primo Piano**

Elaborazione D.A.R. :  
**STUDIO AGI.COM S.R.L.**  
 Via XXV Aprile, 12 - 20070 SAN ZENONE ALL'AMBROGIO (MI)  
 Tel. 02 90601324 Fax 02 700527180  
 info@agicomstudio.it  
 www.agicomstudio.it

STUDIO TECNICO LEGALE  
**CORBELLINI**  
 Studio AGI.COM S.R.L.